

SAN IGNACIO LAGOON DATA BASE: 1978-2015																					
SINGLE WHALES / SOLAS																					
STUDY DAY																					
DAY 1 = 26 DECEMBER																					
YEAR			1978	1979	1980	1981	1982	1996	1997	1998	1999	2000	2007	2008	2009	2010	2011	2012	2013	2014	2015
DATE		DAY NO.																			
15-Jan	JAN	21		42																	
16-Jan	JAN	22																			
17-Jan	JAN	23		45			30	26												41	
18-Jan	JAN	24	76		36			15								27					
19-Jan	JAN	25						20							20	20			26		66
20-Jan	JAN	26					149											28			
21-Jan	JAN	27																			
22-Jan	JAN	28																		55	
23-Jan	JAN	29		72											24	25			20		
24-Jan	JAN	30															43				88
25-Jan	JAN	31					61			52	5			3				48			
26-Jan	JAN	32			59																
27-Jan	JAN	33				168						63				34				91	
28-Jan	JAN	34	183														39				
29-Jan	JAN	35								94					34			62	50		65
30-Jan	JAN	36									14				9						
31-Jan	JAN	37						52								52				117	
1-Feb	JAN	38		95			104	64													
2-Feb	JAN	39	235					56								53		68	67		
3-Feb	JAN	40										70									74
4-Feb	FEB	41				213		80		123	50					106				142	
5-Feb	FEB	42			149			76					42	7			61				
6-Feb	FEB	43											59		85			94	76		
7-Feb	FEB	44						93						32							
8-Feb	FEB	45					246			166		182				124					
9-Feb	FEB	46		168													67				116
10-Feb	FEB	47						71					76	38							
11-Feb	FEB	48							136							130				114	
12-Feb	FEB	49	168			207										154		101		111	
13-Feb	FEB	50						85		178		127					90				79
14-Feb	FEB	51					270				85										
15-Feb	FEB	52							118			176		54	126						
16-Feb	FEB	53			214				108				109			209			214	119	
17-Feb	FEB	54						74						133				102			
18-Feb	FEB	55				164											170				
19-Feb	FEB	56			118						129	170									73
20-Feb	FEB	57		198						120						102	195				
21-Feb	FEB	58					205														
22-Feb	FEB	59							117				197	55			216	205		110	
23-Feb	FEB	60				38													136		
24-Feb	FEB	61						104				132			127						
25-Feb	FEB	62									144										
26-Feb	FEB	63	58		132					127							261	170	178		74
27-Feb	FEB	64					97			57						239					
28-Feb	FEB	65													103					83	
1-Mar	FEB	66		208								146									
2-Mar	FEB	67						115					146		115						
3-Mar	FEB	68			57			112								234			173		26
4-Mar	FEB	69				4				38					96						
5-Mar	MAR	70																			
6-Mar	MAR	71							65									133		134	
7-Mar	MAR	72	6								91	107									
8-Mar	MAR	73		122			13								50				86		14
9-Mar	MAR	74						44		13					110		170	154		61	
10-Mar	MAR	75						44	71				58								
11-Mar	MAR	76								2						58					
12-Mar	MAR	77				0						117				40					
13-Mar	MAR	78																			
14-Mar	MAR	79			1						84				55				76		
15-Mar	MAR	80							20	1											14
16-Mar	MAR	81						1								26					
17-Mar	MAR	82	0	30									10				53	74	39	17	
18-Mar	MAR	83				0	0														
19-Mar	MAR	84							27		49	55									
20-Mar	MAR	85			1					0				49	11		53				1
21-Mar	MAR	86						3								23			30		
22-Mar	MAR	87											6								
23-Mar	MAR	88									19								22		
24-Mar	MAR	89		7						0		12		14							
25-Mar	MAR	90							4							1				6	0
26-Mar	MAR	91	0			0					19		10					23			
27-Mar	MAR	92						0								8			9		
28-Mar	MAR	93			0												17				
29-Mar	MAR	94							0	0											
30-Mar	MAR	95											0		2					0	1
31-Mar	MAR	96												10							
1-Apr	APR	97				0	0									2	4				
2-Apr	APR	98	0									3									
3-Apr	APR	99		7	0									4				4			
4-Apr	APR	100																	1	1	0

SAN IGNACIO LAGOON DATA BASE: 1978-2015																					
MOTHER & CALF PAIRS / Men Cs																					
STUDY DAY																					
DAY 1 = 26 DECEMBER																					
YEAR	DAY NO.	1978	1979	1980	1981	1982	1996	1997	1998	1999	2000	2007	2008	2009	2010	2011	2012	2013	2014	2015	
DATE																					
15-Jan	JAN	21	21																		
16-Jan	JAN	22																			
17-Jan	JAN	23	41			57	3												19		
18-Jan	JAN	24	22		93			12							19						
19-Jan	JAN	25						12						7	7			20		41	
20-Jan	JAN	26			61												28				
21-Jan	JAN	27																			
22-Jan	JAN	28																	23		
23-Jan	JAN	29	30											11	6			33			
24-Jan	JAN	30														27				35	
25-Jan	JAN	31				99			23	10				7			33				
26-Jan	JAN	32			103																
27-Jan	JAN	33			79						15				3				31		
28-Jan	JAN	34	48													46					
29-Jan	JAN	35							22					12			21	36		101	
30-Jan	JAN	36								23				7							
31-Jan	JAN	37						32							9				33		
1-Feb	JAN	38		64		75	36														
2-Feb	JAN	39	67				54							18			32	16			
3-Feb	JAN	40									25									124	
4-Feb	JAN	41			102		32		35	8					6				54		
5-Feb	JAN	42			97		37				12	13				37					
6-Feb	FEB	43									17			23			57	45			
7-Feb	FEB	44					54						25								
8-Feb	FEB	45				93			44		45				7						
9-Feb	FEB	46		77												36				76	
10-Feb	FEB	47					25					13	25								
11-Feb	FEB	48						87							34			48			
12-Feb	FEB	49	74		141										5		34		81		
13-Feb	FEB	50					62		52		22					53				134	
14-Feb	FEB	51				137				13											
15-Feb	FEB	52						36			21			20	18						
16-Feb	FEB	53			118			97			16				18			58	79		
17-Feb	FEB	54					42				37						50				
18-Feb	FEB	55			154											57					
19-Feb	FEB	56			117					16	30									107	
20-Feb	FEB	57		96					48					36	20						
21-Feb	FEB	58				162															
22-Feb	FEB	59						123				20	27			66	63		76		
23-Feb	FEB	60			169													61			
24-Feb	FEB	61					68				62			62							
25-Feb	FEB	62								17											
26-Feb	FEB	63	89		152			126								59	68	63		88	
27-Feb	FEB	64				152			42						17						
28-Feb	FEB	65												36					64		
1-Mar	MAR	66		100							35										
2-Mar	MAR	67						92				21		21							
3-Mar	MAR	68			164		94									81		76		85	
4-Mar	MAR	69				185			39					39							
5-Mar	MAR	70															82		70		
6-Mar	MAR	71						143													
7-Mar	MAR	72	102							33	35										
8-Mar	MAR	73		134		281									23			52		81	
9-Mar	MAR	74						83	24				24			87	86		68		
10-Mar	MAR	75						83	133				20								
11-Mar	MAR	76							63							13					
12-Mar	MAR	77				229					38			24							
13-Mar	MAR	78																59			
14-Mar	MAR	79			170					45			24								
15-Mar	MAR	80						105	21											73	
16-Mar	MAR	81					52								19						
17-Mar	MAR	82	202	190								9			18		58	80	89		
18-Mar	MAR	83			234	237															
19-Mar	MAR	84						50		41	16										
20-Mar	MAR	85			186				38					38	29	103				78	
21-Mar	MAR	86					50								19			81			
22-Mar	MAR	87											30				53				
23-Mar	MAR	88								39											
24-Mar	MAR	89		148					19		22		41								
25-Mar	MAR	90						130							16				56	95	
26-Mar	MAR	91	119			178				28		18					85				
27-Mar	MAR	92					51								4			63			
28-Mar	MAR	93			180											133					
29-Mar	MAR	94						73	15												
30-Mar	MAR	95										3		7					51	49	
31-Mar	MAR	96												40							

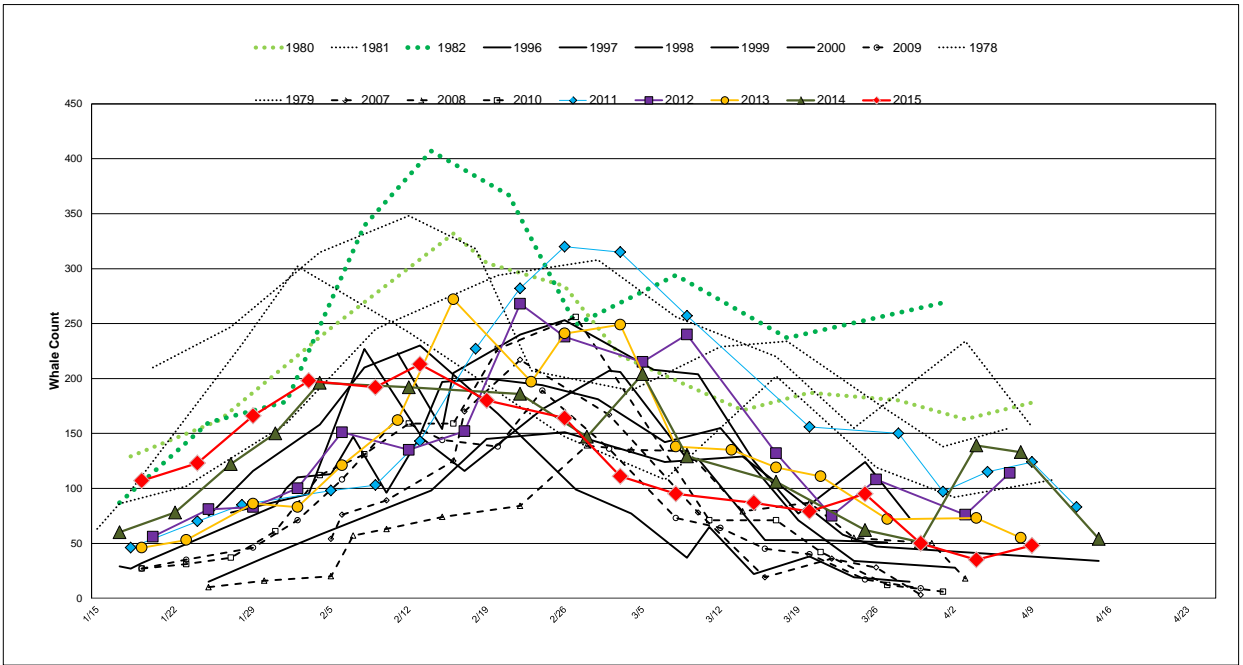

SAN IGNACIO LAGOON DATA BASE: 1978-2015																					
TOTAL ADULTS / ADULTOS																					
STUDY DAY																					
DAY 1 = 26 DECEMBER																					
YEAR	DAY NO.	1978	1979	1980	1981	1982	1986	1997	1998	1999	2000	2007	2008	2009	2010	2011	2012	2013	2014	2015	
DATE																					
15-Jan	JAN	21	63																		
16-Jan	JAN	22																			
17-Jan	JAN	23	86			87	29												60		
18-Jan	JAN	24	98		129		27								46						
19-Jan	JAN	25					32							27	27			46		107	
20-Jan	JAN	26			210												56				
21-Jan	JAN	27																			
22-Jan	JAN	28																	78		
23-Jan	JAN	29	102											35	31			53			
24-Jan	JAN	30														70				123	
25-Jan	JAN	31				160			75	15			10				81				
26-Jan	JAN	32			162																
27-Jan	JAN	33			247						78				37					122	
28-Jan	JAN	34	231													85					
29-Jan	JAN	35							116					46			83	86		166	
30-Jan	JAN	36								37			16								
31-Jan	JAN	37					84								61					150	
1-Feb	JAN	38		159			179	100													
2-Feb	JAN	39	302					110							71		100	83			
3-Feb	JAN	40									95									198	
4-Feb	JAN	41			315		112		158	58										196	
5-Feb	JAN	42			246		113				54	20				98					
6-Feb	FEB	43									76		108				151	121			
7-Feb	FEB	44					147					57									
8-Feb	FEB	45				339			210		227				131						
9-Feb	FEB	46		245												103				192	
10-Feb	FEB	47					96					89	63								
11-Feb	FEB	48						223							164				162		
12-Feb	FEB	49	242		348										159		135			192	
13-Feb	FEB	50					147		230		149					143				213	
14-Feb	FEB	51				407				98											
15-Feb	FEB	52						154			197		74	144							
16-Feb	FEB	53			332			205				125			159				272		
17-Feb	FEB	54					116					170					152				
18-Feb	FEB	55			318											227					
19-Feb	FEB	56			305					145	200									180	
20-Feb	FEB	57		294					168					138	227						
21-Feb	FEB	58				367															
22-Feb	FEB	59						240				217	84			282	268			186	
23-Feb	FEB	60			207														197		
24-Feb	FEB	61					172				194				189						
25-Feb	FEB	62																			
26-Feb	FEB	63	147		284			253		151						320	238	241		164	
27-Feb	FEB	64				249			99							256					
28-Feb	FEB	65											139							147	
1-Mar	MAR	66		308							181										
2-Mar	MAR	67					207					167		136							
3-Mar	MAR	68			221		206									315		249		111	
4-Mar	MAR	69			189				77				135								
5-Mar	MAR	70															215		204		
6-Mar	MAR	71						208													
7-Mar	MAR	72	108							124	142										
8-Mar	MAR	73		256		294								73					138	95	
9-Mar	MAR	74					127		37				134			257	240			129	
10-Mar	MAR	75					127	204				78									
11-Mar	MAR	76							65						71						
12-Mar	MAR	77			229						155			64							
13-Mar	MAR	78																	135		
14-Mar	MAR	79			171					129			79								
15-Mar	MAR	80						125	22											87	
16-Mar	MAR	81					53					19		45							
17-Mar	MAR	82	202	220											71		132	119	106		
18-Mar	MAR	83			234	237															
19-Mar	MAR	84						77		90	71										
20-Mar	MAR	85			187				38				87	40		156				79	
21-Mar	MAR	86					53								42			111			
22-Mar	MAR	87										36					75				
23-Mar	MAR	88								58											
24-Mar	MAR	89		155					19	34		55									
25-Mar	MAR	90						124						17						62	
26-Mar	MAR	91	119		178					47		28					108			95	
27-Mar	MAR	92					51								12			72			
28-Mar	MAR	93			180											150					
29-Mar	MAR	94						73	15												
30-Mar	MAR	95										3		9					51	50	
31-Mar	MAR	96											50								
1-Apr	APR	97			138	269									6	97					
2-Apr	APR	98	92								28										
3-Apr	APR	99		234	163								18				76				
4-Apr	APR	100																73	139	35	
5-Apr	APR	101														115					

